

PROPOSED REAR ELEVATION

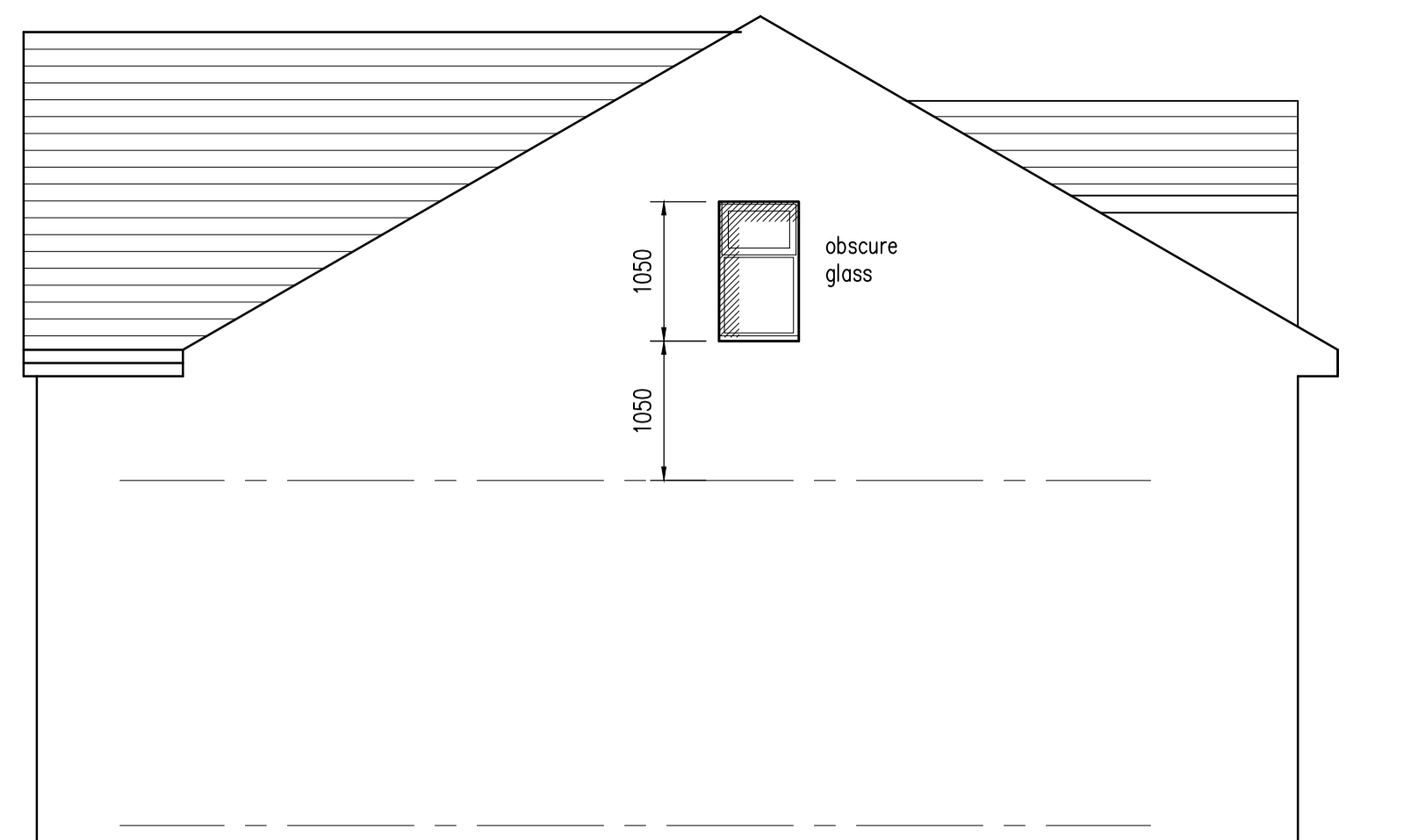

PROPOSED REAR ELEVATION

MATERIALS -  
 Walls - Brickwork to match existing  
 Roof - Interlocking concrete roof tiles  
 Windows - uPVC double glazed



PROPOSED REAR ELEVATION

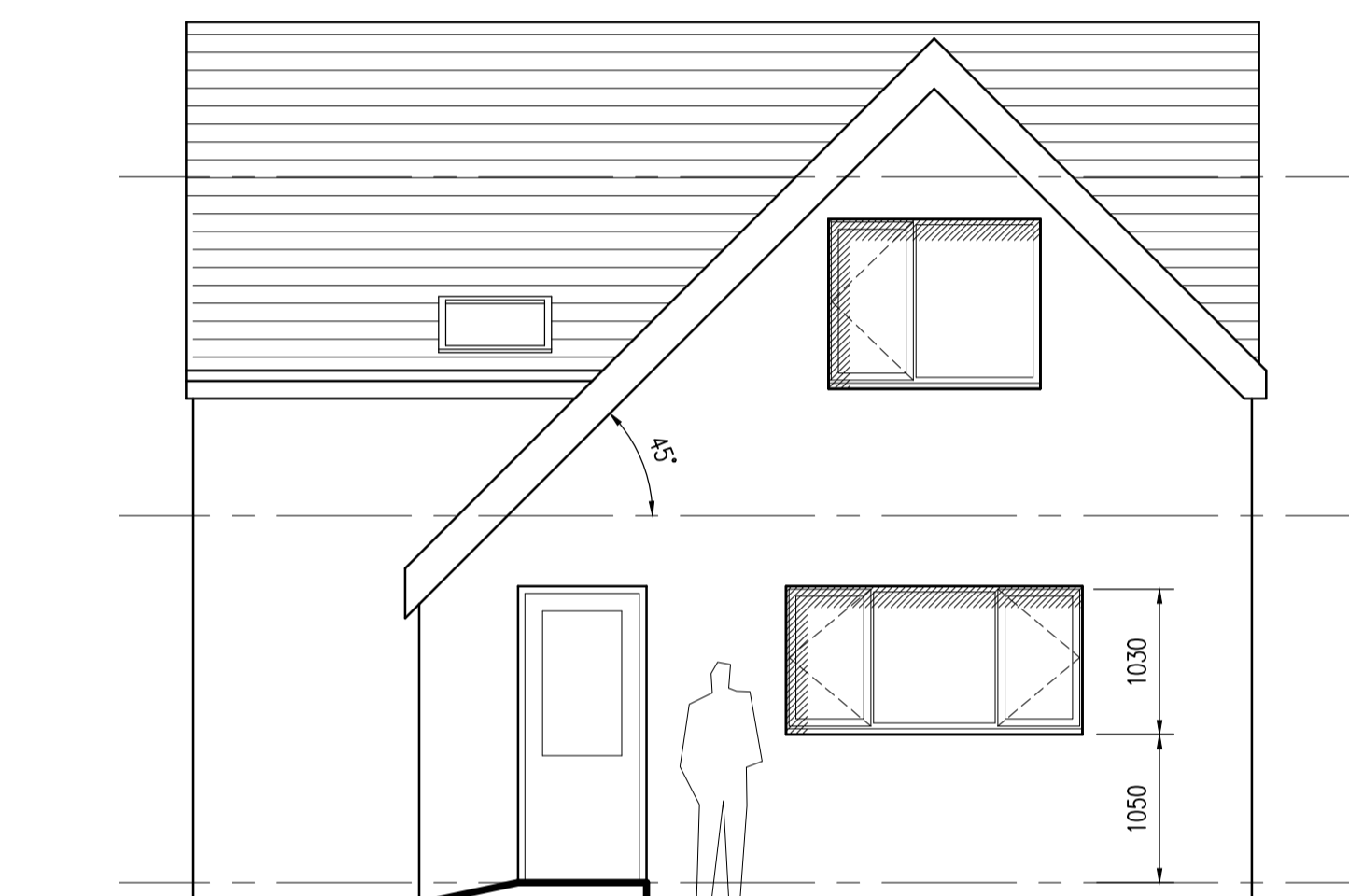

PROPOSED FRONT ELEVATION

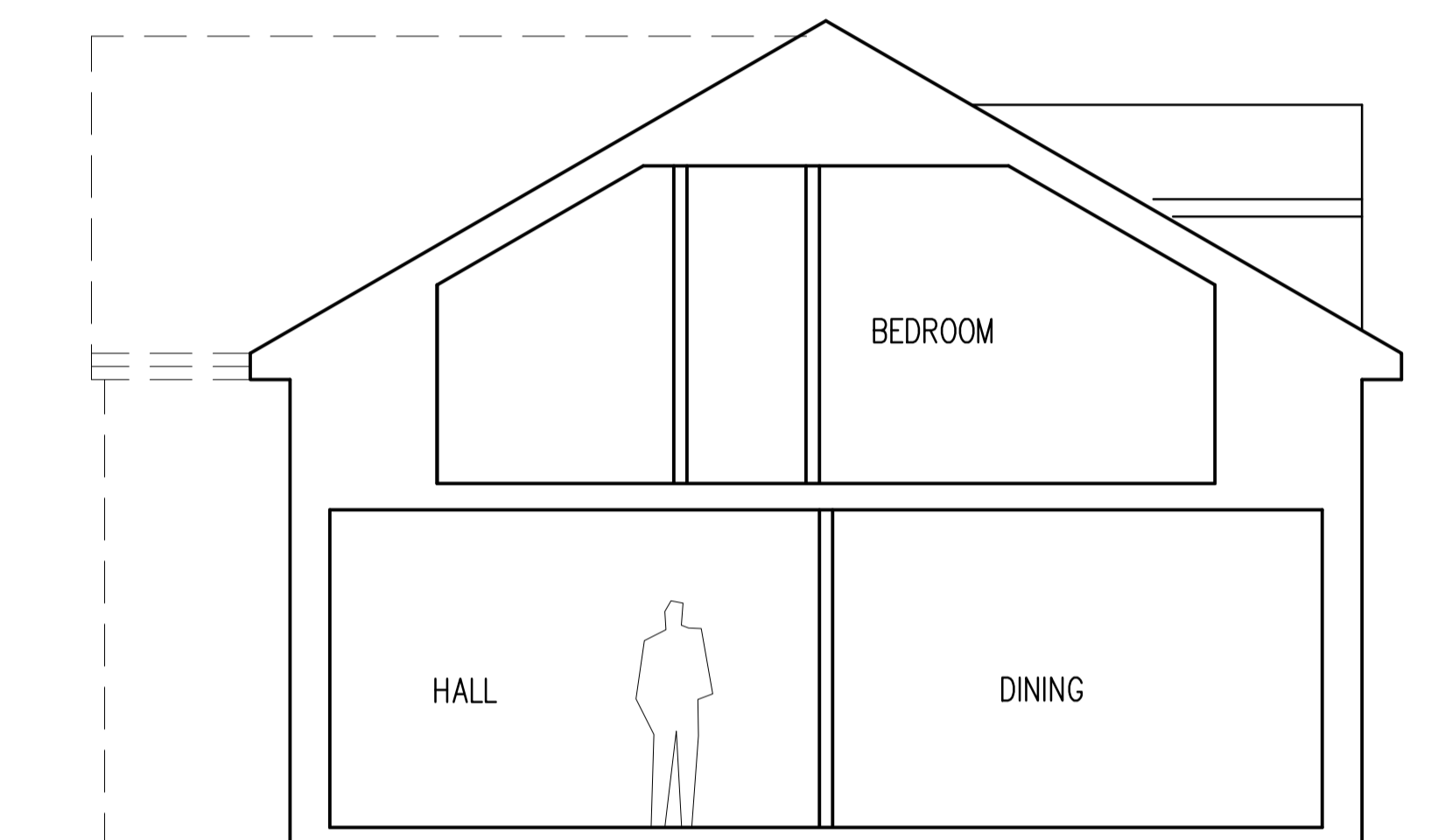

PROPOSED SECTION

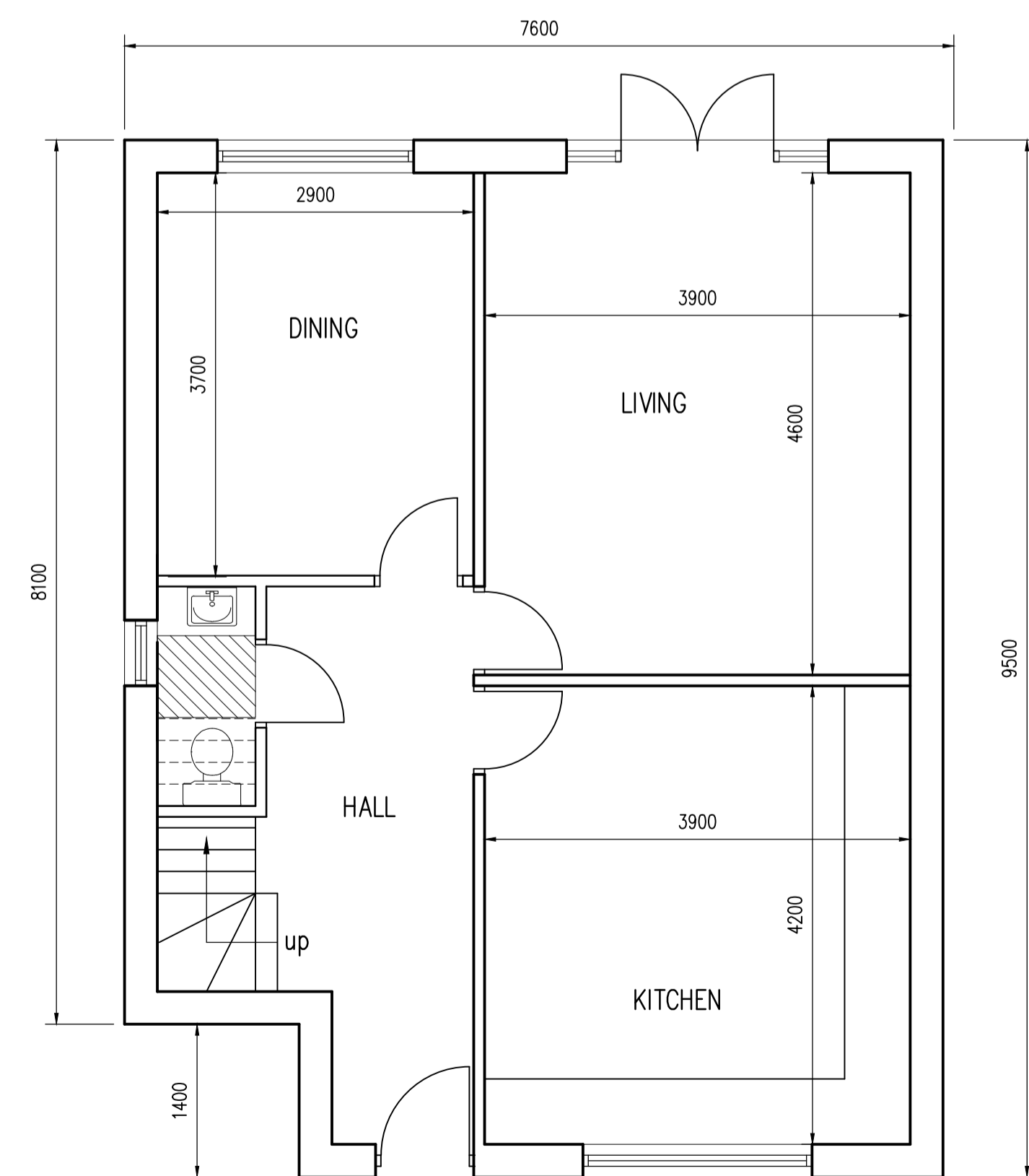

PROPOSED GROUND FLOOR PLAN

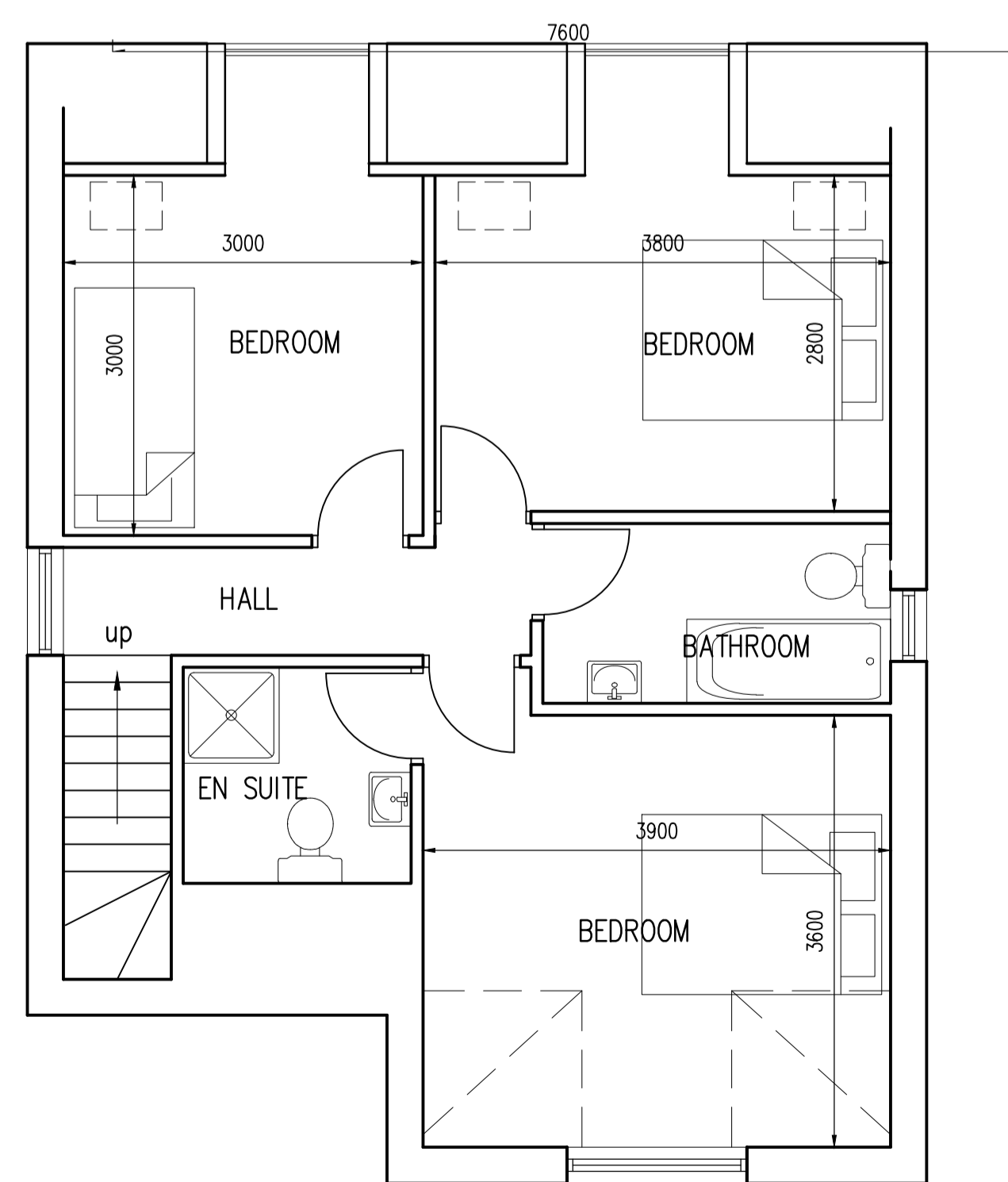

PROPOSED FIRST FLOOR PLAN

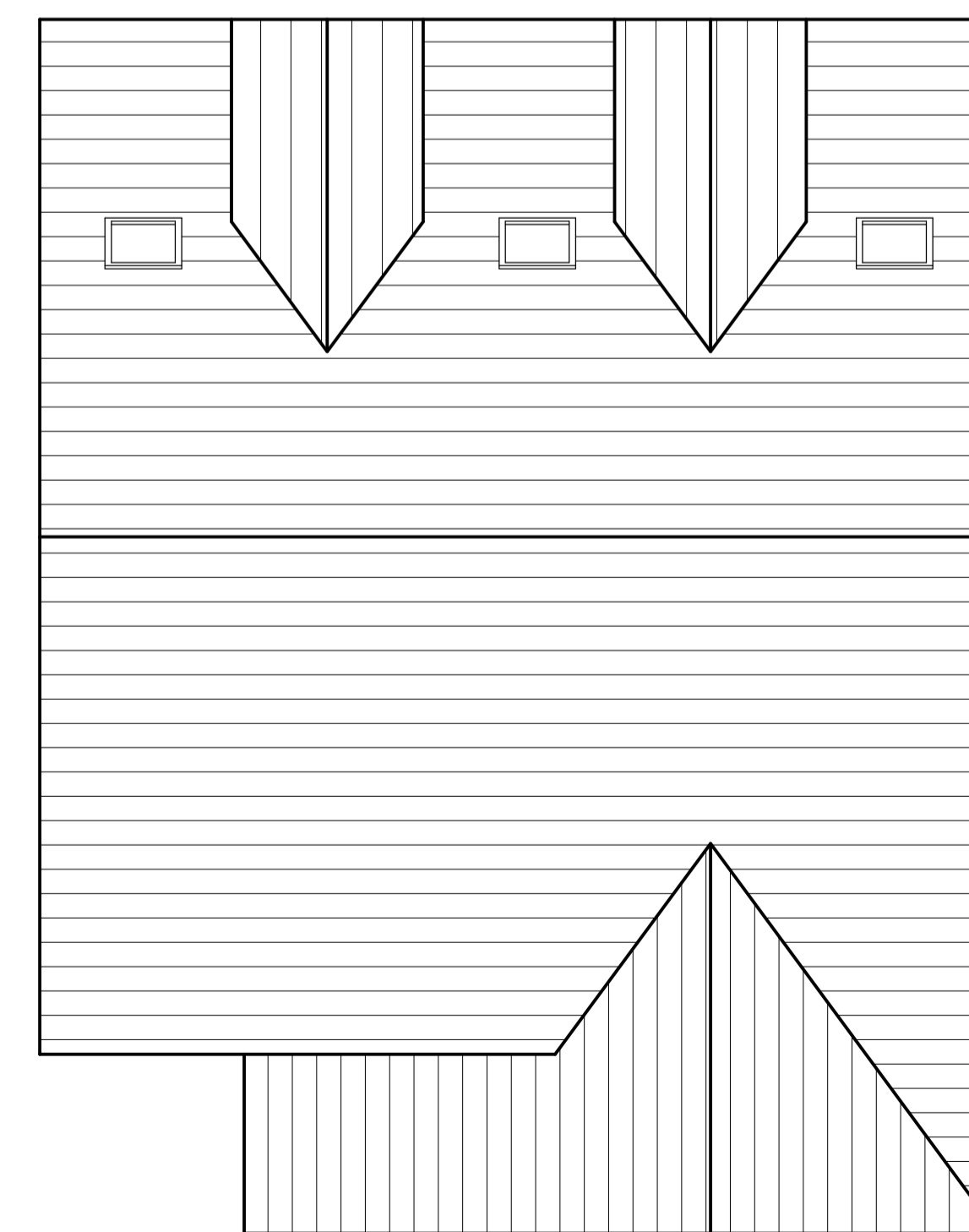

PROPOSED ROOF PLAN

This drawing and its contents are the copyright of Belmont Design and must not be used, reproduced or amended without prior consent from such.

This drawing is not a working drawing, and is only for the purpose of the following :-

- A - Planning Submission
- B - Building Regulations Submission

The main contractor is responsible for informing Belmont Design of any discrepancy on, or between, this drawing and any other related document.

All existing walls, foundations and lintels or other structural items are to be confirmed load bearing and adequate for increased loading where relevant prior to work commencing.

Any existing walls to be removed are to be confirmed non-loadbearing prior to removal.

Boundaries, angles, and dimensions are to be checked by the main contractor prior to work commencing.

Written dimensions only to be used from this drawing. - if doubt exists consult Belmont Design for clarification.

**NOTE**

Client please note that you have duties under the CDM 2015

Main contractor to provide a pre-construction information and health and safety file to help them comply with their duties, such as ensuring a construction phase plan PDF is prepared.

Main contractor to reduce or remove any foreseeable health and safety risks to anyone affected by the project (if possible) and to take steps to reduce or control any risks that cannot be eliminated

PLEASE NOTE THAT BELMONT DESIGN SERVICES HAS BEEN APPOINTED TO DEAL WITH THE INITIAL DESIGN STAGE AND IS NOT INVOLVED IN THE PRECONSTRUCTION PHASE

RevA - Planning revisions - July 16

**Belmont Design Services Limited**  
 ARCHITECTURAL DESIGNS  
 231 High Street Wibsey, Bradford. BD6 1QR  
 Tel/Fax : 01274 690586  
 www.belmontdesign.co.uk

PROPOSED DWELLING AT :

7 Thackley Avenue  
 Bradford  
 BD10 0RX

FOR : Mr K Stratford

Proposed Plans/Elevations

Date - April 2016

Scale - 1:50

Dwg No. - 7890/02 RevA